O BRIEN YOU'RE IT

FROM THE LATEST COMIC OPERA

A WELSH RAREBIT

LIBRETTO BY
HIRAM W. HAYES.
MUSIC BY CHAS KUNKEL.

COPYRIGHT 1901
BY HIRAM W. HAYES
AND CHAS KUNKEL

TO BE SUNG FOR THE FIRST TIME ON ANY STAGE BY THE WILBUR OPERA CO AT THE IMPERIAL THEATRE ST. LOUIS SUNDAY OCT. 13TH

MISS DELLA NIVEN
PRIMA DONNA-CONTRALTO
WILBUR OPERA CO.

ARRANGED ESPECIALLY FOR THE

Sunday Post-Dispatch

Supplement to the Sunday Post-Dispatch. Oct. 13th 1901.

O' BRIEN YOUR IT.

FROM THE OPERA

A WELSH RAREBIT.

BOOK BY HIRAM W. HAYES.

Music by
CHARLES KUNKEL.

Allegretto.

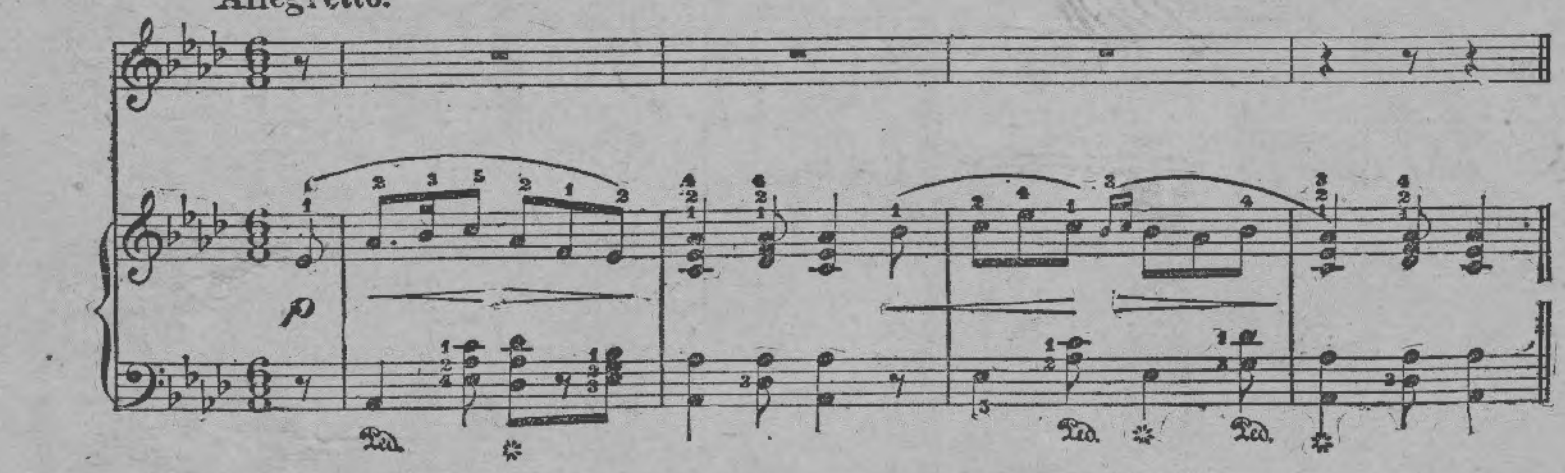

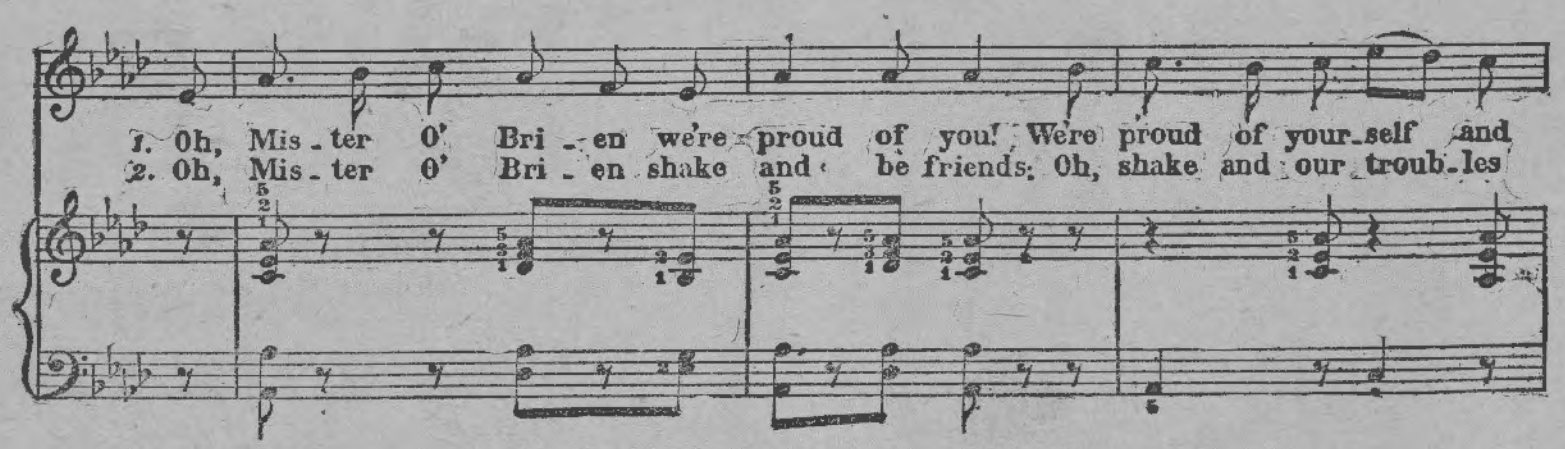

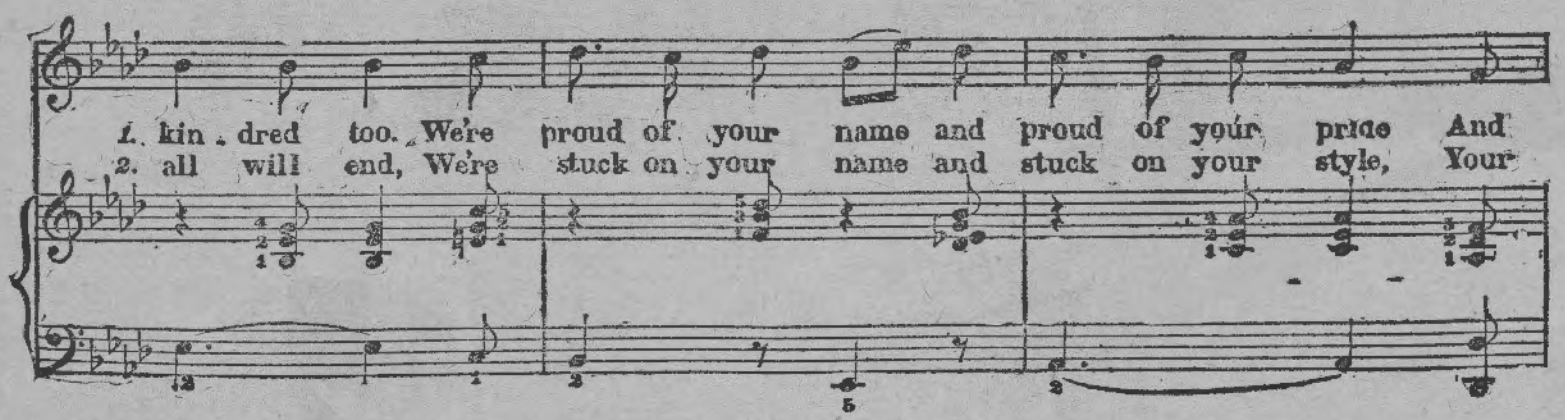

Copyright MDCCCCI by Kunkel Brothers.

1. proud of a doz - en more things be - side; And Kit - ty my dar - ling shall
2. yan - kee get up and your I - rish smile. We all like your man - ner, it's

1. be your bride, Oh, Mis - ter O' Bri - en we're proud of you! And
2. free from guile; Oh, Mis - ter O' Bri - en shake and be friends. We

1. Kit - ty my dar - ling shall be your bride, Oh Mis - ter O' Bri - en we're
2. all like your man - ner it's free from guile; Oh Mis - ter O' Bri - en shake

1. proud of you! Oh, Mis - ter O' Bri - en we're proud of you, O
2. and be friends.

Ped.

Mis . ter O' Bri . en your worth we know Oh, Mis . ter O' Bri . en it's

you who are it For you are the cheese the real Rare . bit.